

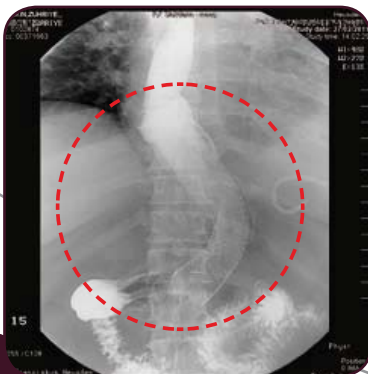

BETA™ Esophageal stent



"Beta™ stent was inserted to the patient who got fistula after bariatric surgery."

[Provided by Prof. Tom Moreels and Dr. Macke Elisabeth,
University Hospital of Antwerp, Belgium]

Taewoong Niti-S™ Beta™ Esophageal stent

for leak or fistula after bariatric surgery

Features

- Radiopaque markers-clearly visible on fluoroscope

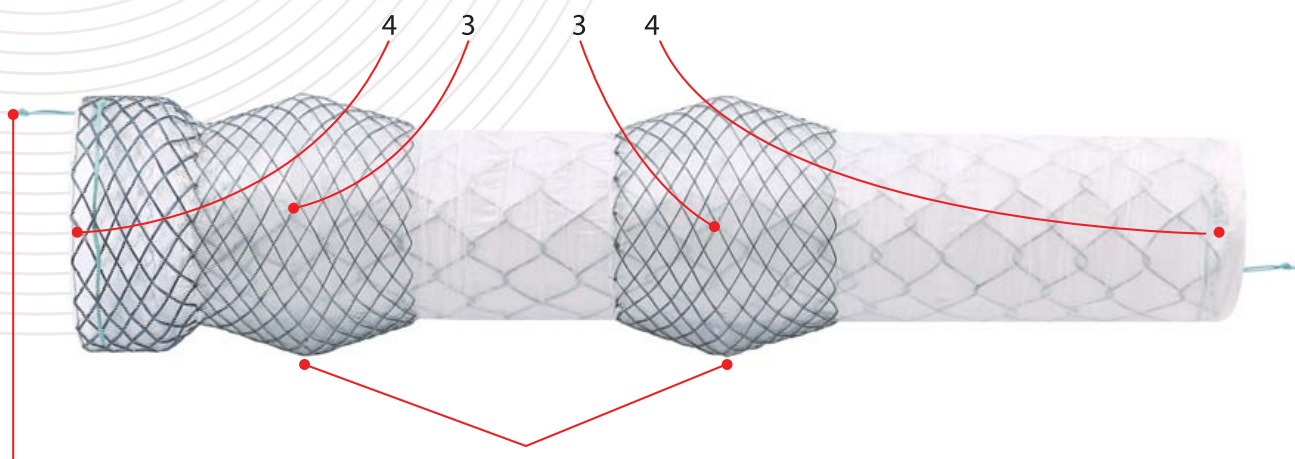

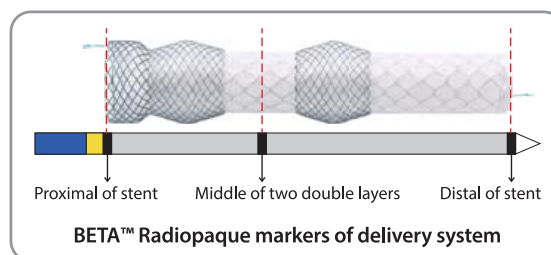

- Both distal and proximal retrieval strings help for easy removal or reposition
- Outer double layers : Silicone covered double layers prevent the risk of migration and any substance to contact the leak or fistula

- Flexible and conformable structure
Unfixed cell construction provides excellent flexibility and conformability to fit intortuous anatomy



Ordering Information

Products	Stent			Delivery system	
	Code	Diameter (mm)	Length (cm)	Profile (Fr)	Length (cm)
 [between double layers : 25mm]	EK**--FNT2	18, 20, 22	10, 12, 14, 15, 16, 18, 20	20	70
		24, 26, 28		22	
 [between double layers : 5mm]	EK**--FND2	22	14, 15, 16, 18, 20, 22, 23	20	
		24		22	
		26, 28			



Aquillant Interventional

UK Distributors

Aquillant Interventional
 Aquillant House, Units B1-B2
 Bond Close, Kingsland Business Park
 Basingstoke, Hampshire, RG24 8PZ

T: +44 (0) 845 6024 007
 F: +44 (0) 1256 365486
 E: contactus@aquillantinterventional.com
 W: www.aquillantinterventional.com

