

Date: \_\_\_\_\_ Purchase Order No.: \_\_\_\_\_ Patient Name: \_\_\_\_\_  
 Measured By: \_\_\_\_\_ Tel: \_\_\_\_\_ Email: \_\_\_\_\_  
 Delivery Address: \_\_\_\_\_ Invoice Address: \_\_\_\_\_  
 \_\_\_\_\_

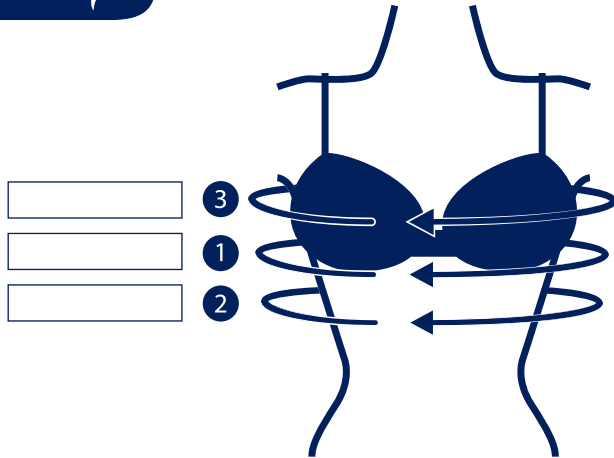

\_\_\_\_\_ 3  
 \_\_\_\_\_ 1  
 \_\_\_\_\_ 2

## Order codes

Band Measurements		Black			Buff		
cm's	Band Size	Cup A / B	Cup C / D	Cup DD / E	Cup A / B	Cup C / D	Cup DD / E
75 - 80	30	N/A	N/A	N/A	76125-29	76125-30	N/A
81 - 85	32	76125-00	76125-01	76125-02	76125-31	76125-32	76125-33
86 - 90	34	76125-03	76125-04	76125-05	76125-34	76125-35	76125-36
91 - 95	36	76125-06	76125-07	76125-08	76125-37	76125-38	76125-39
96 - 100	38	76125-09	76125-10	76125-11	76125-40	76125-41	76125-42
101 - 105	40	76125-12	76125-13	76125-14	76125-43	76125-44	76125-45
106 - 110	42	76125-15	76125-16	76125-17	76125-46	76125-47	76125-48
111 - 115	44	76125-18	76125-19	76125-20	76125-49	76125-50	76125-51
116 - 120	46	76125-21	76125-22	76125-23	76125-52	76125-53	76125-54
121 - 125	48	76125-24	76125-25	76125-26	76125-55	76125-56	76125-57
126 - 130	50	N/A	76125-27	76125-28	N/A	76125-58	76125-59

Cup Size	A / B	C / D	DD / E
	5cm or less	5 - 10cm	10 - 15cm

If more than 15cm, go up one one band size

It is recommended that measurements are taken when the oedema is at its most reduced state. Often this is found first thing in the morning.

### Measurement Points

1. Measure in cm the circumference at Point 1. Located directly under the bust (where a regular bra sits)
2. Move 5 - 7cm down towards the rib cage from Point 1 and measure circumference at Point 2
3. To determine the band size, take the larger of the two measurements from Point 1 or Point 2
4. Measure the circumference at Point 3 at the fullest part of the bust
5. To determine the cup size, subtract the larger of the two measurements from Point 1 or Point 2 from the bust measurement (Point 3). Use the difference in the chart below to select the cup size

Bellisse®

Size:

Colour:  Black  Buff

Code:      -

Quantity Required:

### Remarks

Date: \_\_\_\_\_ Purchase Order No.: \_\_\_\_\_ Patient Name: \_\_\_\_\_

Measured By: \_\_\_\_\_ Tel: \_\_\_\_\_ Email: \_\_\_\_\_

Delivery Address: \_\_\_\_\_ Invoice Address: \_\_\_\_\_



## Size Charts

Product	Colour	Size and Order Codes			
		S	M	L	XL
Post-Lumpectomy	Black	75931-00	75931-01	75931-02	75931-03
	Buff	75931-04	75931-05	75931-06	75931-07
Unilateral Post-Mastectomy Pad	Black	75932-00	75932-01	75932-02	75932-03
	Buff	75932-04	75932-05	75932-06	75932-07
Serratus Anterior	Black	75929-00	75929-01	75929-02	75929-03
	Buff	75929-04	75929-05	75929-06	75929-07
Mini Axilla	Black	75926-00	75926-01	75926-02	75926-07
	Buff	75926-03	75926-04	75926-05	75926-06
Inframammary	Black	75927-00	75927-01	75927-02	75927-03
	Buff	75927-04	75927-05	75927-06	75927-07
Chest Wall Pocket Pad	Black	75934-00	75934-01	75934-02	75934-03
	Buff	75934-04	75934-05	75934-06	75934-07
Lateral Pad	Black	76166-00	76166-01	76166-02	
	Buff	76166-03	76166-04	76166-05	
Double-Mastectomy Pad	Black	75933-00	75933-01		
	Buff	75933-03	75933-04	75933-05	
Axilla Pad	Black	S / M 75925-00		L / XL 75925-01	
	Buff	S / M 75925-02		L / XL 75925-03	
Cleavage Pad	Black	One Size 75928-00			
	Buff	One Size 75928-01			
Drain Pocket	Black	One Size 76126-00			
	Buff	One Size 76126-01			
Bellisse Extender	Black	One Size 76127-00			
	Buff	One Size 76127-01			

Size	Cup Size
<b>Post-Lumpectomy Pad</b>	
S	A/B cup
M	C cup
L	D/DD cup
XL	E cup

Size	Band Circumference
<b>Post-Mastectomy Pad</b>	
S	70 - 80cm
M	81 - 90cm
L	91 - 100cm
XL	101 - 110cm

Size	Band Circumference
<b>Serratus Anterior Pad</b>	
S	70 - 80cm
M	81 - 90cm
L	91 - 100cm
XL	101 - 110cm

Size	Band Circumference
<b>Mini Axilla Pad</b>	
S	70 - 80cm
M	81 - 90cm
L	91 - 100cm
XL	101 - 110cm

Size	Cup Size
<b>Inframammary Pad</b>	
S	A/B cup
M	C cup
L	D/DD cup
XL	E cup

Size	Band Circumference
<b>Chest Wall Pocket Pad</b>	
S	70 - 80cm
M	81 - 90cm
L	91 - 100cm
XL	101 - 110cm

Size	Band Circumference
<b>Lateral Pad</b>	
S	70 - 80cm
M	81 - 90cm
L	91 - 100cm

Size	Band Circumference
<b>Double-Mastectomy Pad</b>	
S	70 - 80cm
M	81 - 90cm
L	91 - 100cm

Size	Cup Size
<b>Axilla Pad</b>	
S / M	70 - 90cm
L / XL	91 - 110cm

Size	
<b>Cleavage Pad</b>	
One size	

Size	
<b>Drain Pocket</b>	
One size	

Size	
<b>Bellisse Extender</b>	
One size	

**JOBST® JoViPad**

Size:  Pad:

Colour:  Black  Buff

Code:      -

Quantity Required:

**Remarks**